

**Glenrickard Land Management Plan  
2025 - 2035**



**Map 6: Future Habitats & Species**

Author: Catriona Hawthorn

Scale @ A1: 1:10,000 Date: 26/09/2025

**Restock Species  
Pure and Mixtures**

-  Ash
-  Beech
-  Birch
-  Douglas Fir
-  Larch
-  Lodgepole Pine
-  Norway Spruce
-  Oak
-  Native Mixed/Other Broadleaves
-  Other/Mixed Broadleaves
-  Other/Mixed Conifers
-  Scots Pine
-  Sitka Spruce
-  Open

**Species Mixture**  
 Main colour = Dominant species  
 Dots = Secondary species  
 Sitka spruce with Birch shown here

-  Glenrickard Land Management Plan Area
-  Watercourses
-  Scheduled Monuments
-  Forest Roads
-  Planned Roads
-  Phase 1 & Phase 2 felling coupes

0 0.075 0.15 0.3 0.45 0.6 km



Reproduced by permission of Ordnance Survey on behalf of HMSO.  
 © Crown copyright and database right 2025. All rights reserved.  
 Ordnance Survey Licence number AC0000820350.  
 © Bluesky International Ltd and Getmapping Plc 2025.

Scotland's national forests and land are responsibly managed to the UK Woodland Assurance Standard.

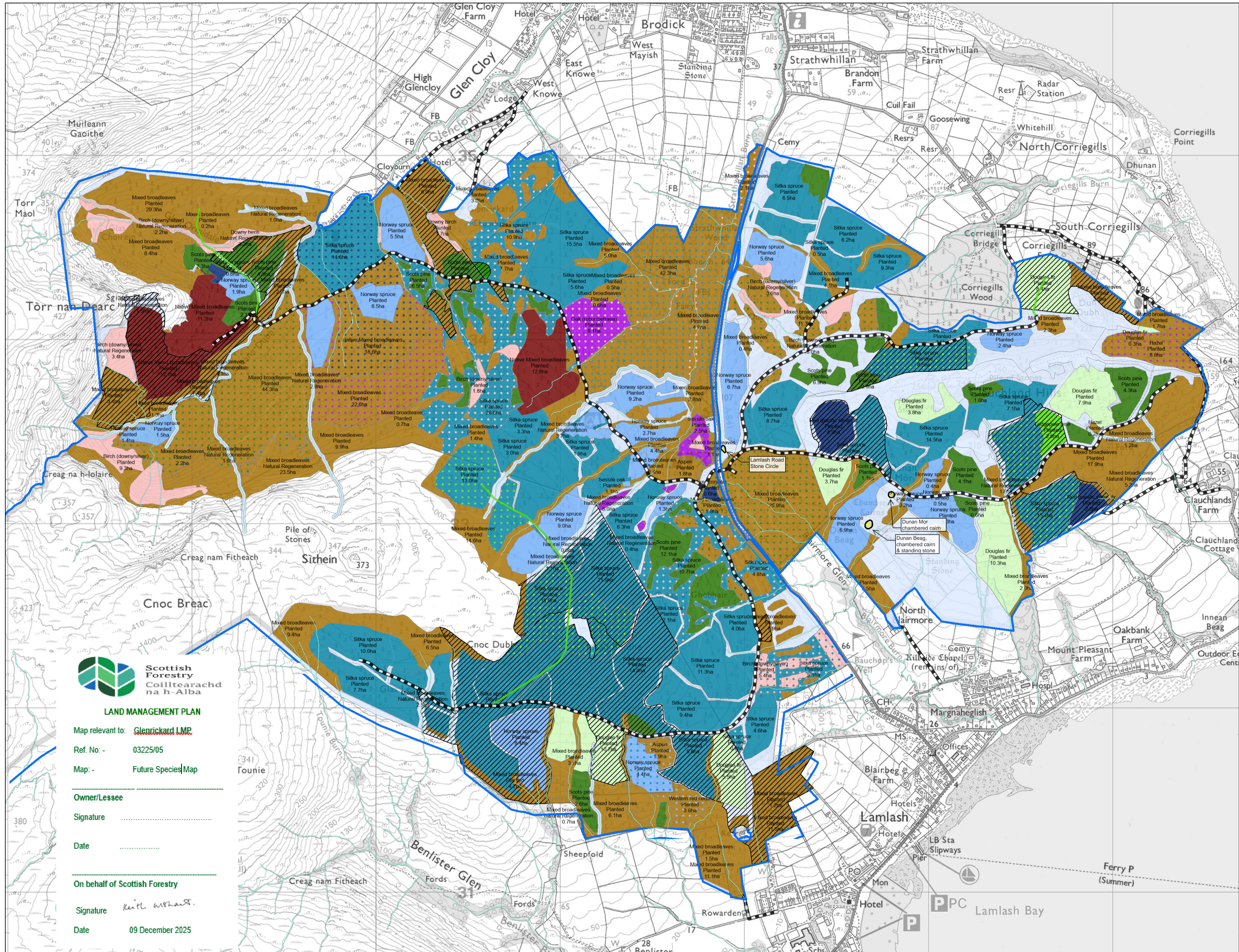

**LAND MANAGEMENT PLAN**

Map relevant to: **Glenrickard LMP**

Ref. No. - 03225/05

Map: - Future Species Map

**Owner/Lessee**

Signature .....

Date .....

**On behalf of Scottish Forestry**

Signature *Kate Hawthorn*

Date 09 December 2025

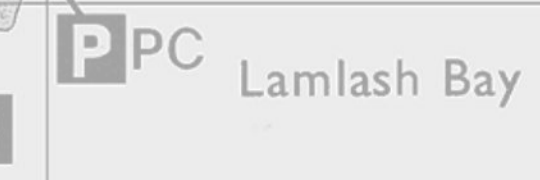

Ferry P (Summer)